

All tables are based on student headcount as at 30 November 2018 and 1 December 2019.
 Data includes all registered students, but excludes students who are temporarily/permanently withdrawn, inactive or resitting. Students who are IDS, visiting or whose mode of study is continuation are also excluded.

1. Sex

Table 1.1: Sex of students, by level of study

Level of study	30-Nov-18				01-Dec-19			
	Female	Male	Other*	Total	Female	Male	Other*	Total
UG	7,303	6,261		13,564	7,764	6,515		14,279
PG	2,571	1,828		4,399	2,417	1,706		4,123
N/A			11	11			15	15
Grand Total	9,874	8,089	11	17,974	10,181	8,221	15	18,417

* Individuals who are neither male or female

Table 1.2: Sex of students, by level of study - proportions of sex within each level

Level of study	30-Nov-18				01-Dec-19			
	Female	Male	Other*	Total	Female	Male	Other*	Total
UG	54%	46%	0%	100%	54%	46%	0%	100%
PG	58%	42%	0%	100%	59%	41%	0%	100%
N/A	0%	0%	0%	100%	0%	0%	0%	100%
Grand Total	55%	45%	0%	100%	55%	45%	0%	100%

* Individuals who are neither male or female

Table 1.3: Sex of students, by level of study - proportion of students at each level within total population

Level of study	30-Nov-18				01-Dec-19			
	Female	Male	Other*	Total	Female	Male	Other*	Total
UG	41%	35%	0%	75%	42%	35%	0%	78%
PG	14%	10%	0%	24%	13%	9%	0%	22%
N/A	0%	0%	0%	0%	0%	0%	0%	0%
Grand Total	55%	45%	0%	100%	55%	45%	0%	100%

* Individuals who are neither male or female

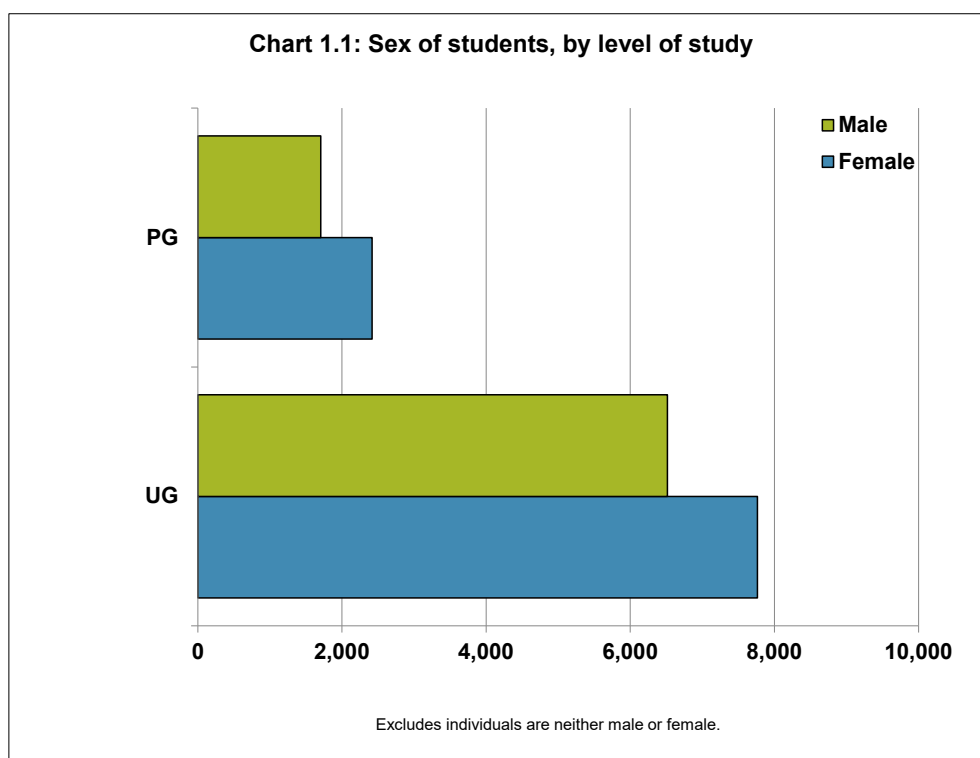

Table 1.4: Sex of students by level of study and mode of attendance

Mode	30-Nov-18				01-Dec-19			
	UG	PG	N/A	Total	UG	PG	N/A	Total
Full Time	13,562	3,713	7	17,282	14,275	3,255	10	17,540
Female	7,301	2,131		9,432	7,760	1,853		9,613
Male	6,261	1,582		7,843	6,515	1,402		7,917
Other*			7	7			10	10
Part Time	2	665	4	671	4	858	5	867
Female	2	428		430	4	555		559
Male		237		237		303		303
Other*			4	4			5	5
Distance Learning	0	21	0	21	0	10	0	10
Female		12		12		9		9
Male		9		9		1		1
Grand Total	13,564	4,399	11	17,974	14,279	4,123	15	18,417

* Individuals who are neither male or female

2. Ethnicity

Table 2.1: Ethnicity of student population, by level of study

Ethnicity	30-Nov-18			01-Dec-19		
	UG	PG	Total	UG	PG	Total
African	457	156	613	495	204	699
Arab	354	173	527	407	180	587
Bangladeshi	97	41	138	107	44	151
Caribbean	143	18	161	138	30	168
Chinese	1,270	956	2,226	1,191	657	1,848
Gypsy / Traveller	1	1	2	3	2	5
Indian	326	133	459	361	130	491
Pakistani	167	42	209	178	36	214
White	8,886	2,131	11,017	9,180	2,117	11,297
White and Asian	325	35	360	360	36	396
White and black African	126	17	143	149	22	171
White and black Caribbean	165	16	181	161	20	181
Other Asian background	410	227	637	505	201	706
Other black background	39	15	54	42	19	61
Other ethnic background	164	65	229	202	73	275
Other mixed background	306	114	420	356	120	476
Other white background	76	113	189	102	95	197
Not known or refused	252	157	409	343	151	494
Grand Total	13,564	4,410	17,974	14,280	4,137	18,417

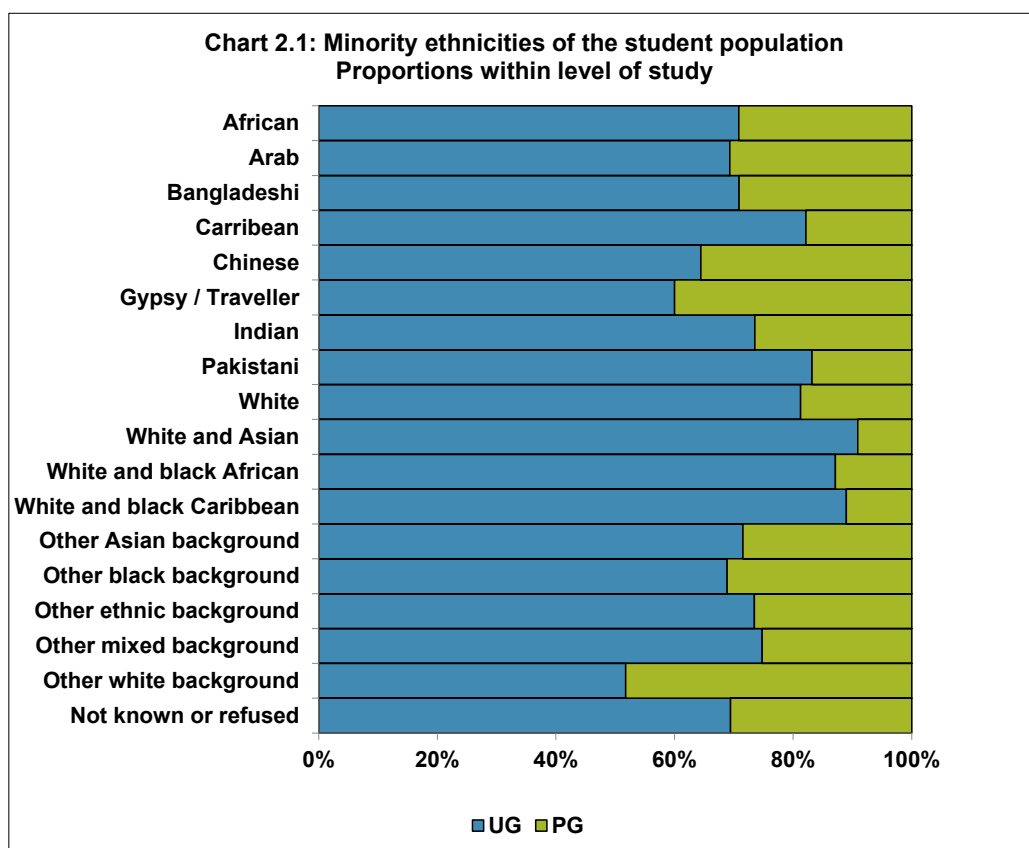

Table 2.2: Ethnicity of student population, by level of study - proportions within year of known ethnicities

Ethnicity	30-Nov-18			01-Dec-19		
	UG	PG	Total	UG	PG	Total
African	2.5%	0.9%	3.4%	2.7%	1.1%	3.8%
Arab	2.0%	1.0%	2.9%	2.2%	1.0%	3.2%
Bangladeshi	0.5%	0.2%	0.8%	0.6%	0.2%	0.8%
Carribean	0.8%	0.1%	0.9%	0.7%	0.2%	0.9%
Chinese	7.1%	5.3%	12.4%	6.5%	3.6%	10.0%
Gypsy / Traveller	0.0%	0.0%	0.0%	0.0%	0.0%	0.0%
Indian	1.8%	0.7%	2.6%	2.0%	0.7%	2.7%
Pakistani	0.9%	0.2%	1.2%	1.0%	0.2%	1.2%
White	49.4%	11.9%	61.3%	49.8%	11.5%	61.3%
White and Asian	1.8%	0.2%	2.0%	2.0%	0.2%	2.2%
White and black African	0.7%	0.1%	0.8%	0.8%	0.1%	0.9%
White and black Caribbean	0.9%	0.1%	1.0%	0.9%	0.1%	1.0%
Other Asian background	2.3%	1.3%	3.5%	2.7%	1.1%	3.8%
Other black background	0.2%	0.1%	0.3%	0.2%	0.1%	0.3%
Other ethnic background	0.9%	0.4%	1.3%	1.1%	0.4%	1.5%
Other mixed background	1.7%	0.6%	2.3%	1.9%	0.7%	2.6%
Other white background	0.4%	0.6%	1.1%	0.6%	0.5%	1.1%
Grand Total	75.5%	24.5%	100.0%	77.5%	22.5%	100.0%

**Chart 2.2: Ethnicity of student population, by level of study
Proportions within year of known ethnicities**

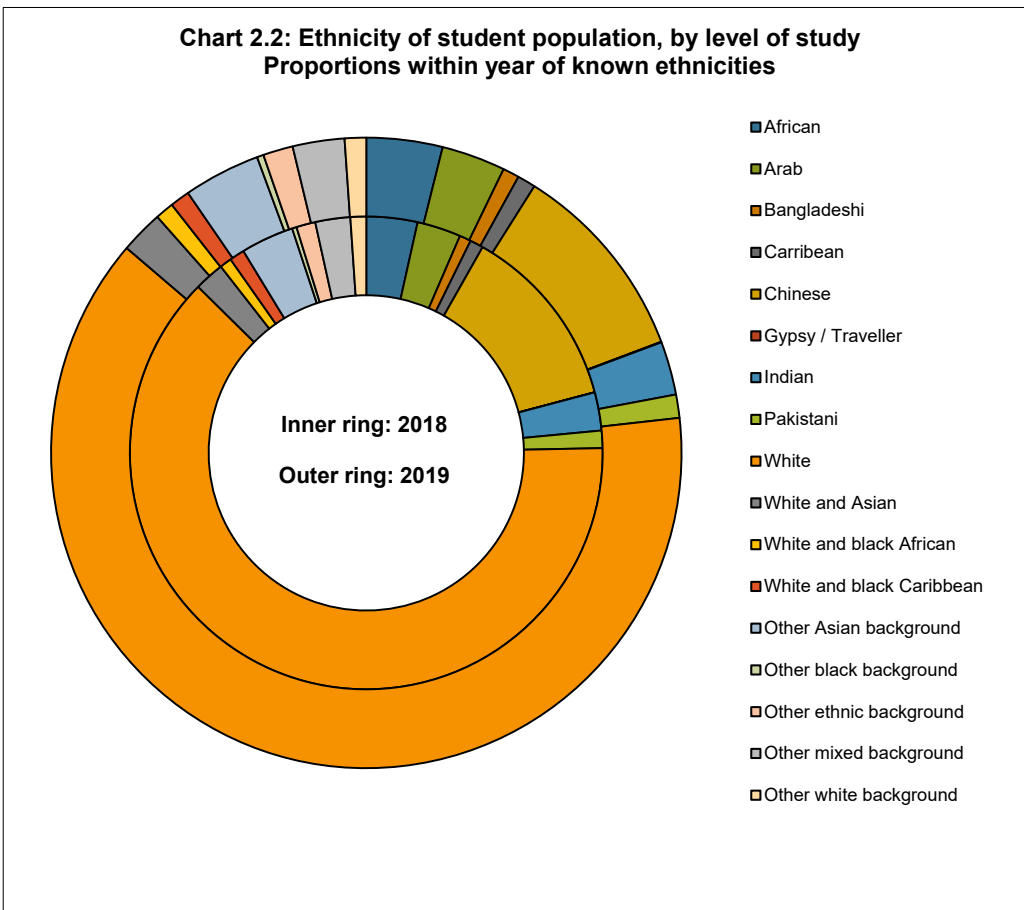

Table 2.3: Ethnicity groups of student population, by funding category and entrant status

BAME = Black, Asian, Minority Ethnic
Includes all ethnicity groups apart from White.

Ethnicity group	30-Nov-18			01-Dec-19			
	HEU	Non-EU	Total	HEU	Non-EU	Not Known	Total
New	5,537.5	2,712.0	8,249.5	4,970.5	2,881.0	56.0	7,907.5
BAME	1,011.0	2,410.0	3,421.0	1,946.7	1,205.8	12.5	3,165.0
White	4,377.5	245.0	4,622.5	2,856.8	1,576.2	43.5	4,476.5
Not known or refused	149.0	57.0	206.0	167.0	99.0		266.0
Other	8,199.5	1,525.0	9,724.5	7,931.5	2,527.7	50.3	10,509.5
BAME	1,596.0	1,340.0	2,936.0	2,413.5	839.2	6.3	3,259.0
White	6,445.5	140.0	6,585.5	5,352.2	1,627.3	43.0	7,022.5
Not known or refused	158.0	45.0	203.0	165.8	61.2	1.0	228.0
Grand Total	13,737.0	4,237.0	17,974.0	12,902.0	5,408.7	106.3	18,417.0

Table 2.4: Ethnicity groups of student population, by funding category and entrant status - proportions of BME students within each funding category

Ethnicity group	30-Nov-18			01-Dec-19		
	UK & EU	Non-EU	Total	UK & EU	Non-EU	Total
New entrants	100%	100%	100%	100%	100%	100%
BAME	19%	91%	43%	41%	43%	41%
White	81%	9%	57%	59%	57%	59%
Other	100%	100%	100%	100%	100%	100%
BAME	20%	91%	31%	31%	34%	32%
White	80%	9%	69%	69%	66%	68%

Chart 2.3: Ethnicity groups of Home and EU students (new entrants)

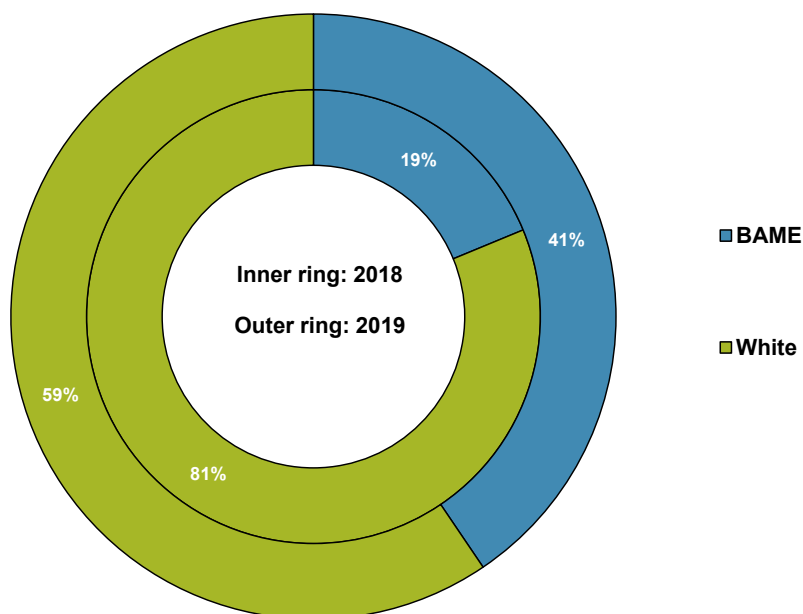

3. Disability

Table 3.1: Disability within student population, by level of study

Disability category	30-Nov-18			01-Dec-19		
	UG	PG	Total	UG	PG	Total
Known disability	2,390	501	2,891	3,068	587	3,655
No known disability	11,174	3,909	15,083	11,212	3,550	14,762
Grand Total	13,564	4,410	17,974	14,280	4,137	18,417

Table 3.2: Disability within student population, by level of study - percentages

Disability category	30-Nov-18			01-Dec-19		
	UG	PG	Total	UG	PG	Total
Known disability	18%	11%	16%	21%	14%	20%
No known disability	82%	89%	84%	79%	86%	80%
Grand Total	100%	100%	100%	100%	100%	100%

Table 3.3: Proportions of disability types within all students declaring a disability, by level of study

Disability type	30-Nov-18			01-Dec-19		
	UG	PG	Total	UG	PG	Total
A disability, impairment or medical condition that is not listed above	121	18	139	127	38	165
A long standing illness or health condition such as cancer, HIV, diabetes, chronic heart disease, or epilepsy	191	45	236	219	43	262
A mental health condition, such as depression, schizophrenia or anxiety disorder	882	164	1,046	1,263	189	1,452
A physical impairment or mobility issues, such as difficulty using arms or using a wheelchair or crutches	29	13	42	34	12	46
A social/communication impairment such as Asperger's syndrome/other autistic spectrum disorder	92	16	108	86	13	99
A specific learning difficulty such as dyslexia, dyspraxia or AD(H)D	701	120	821	784	157	941
Blind or a serious visual impairment uncorrected by glasses	7	5	12	11	4	15
Deaf or a serious hearing impairment	16	6	22	29	6	35
Two or more impairments and/or disabling medical conditions	351	114	465	515	125	640
Grand Total	2,390	501	2,891	3,068	587	3,655

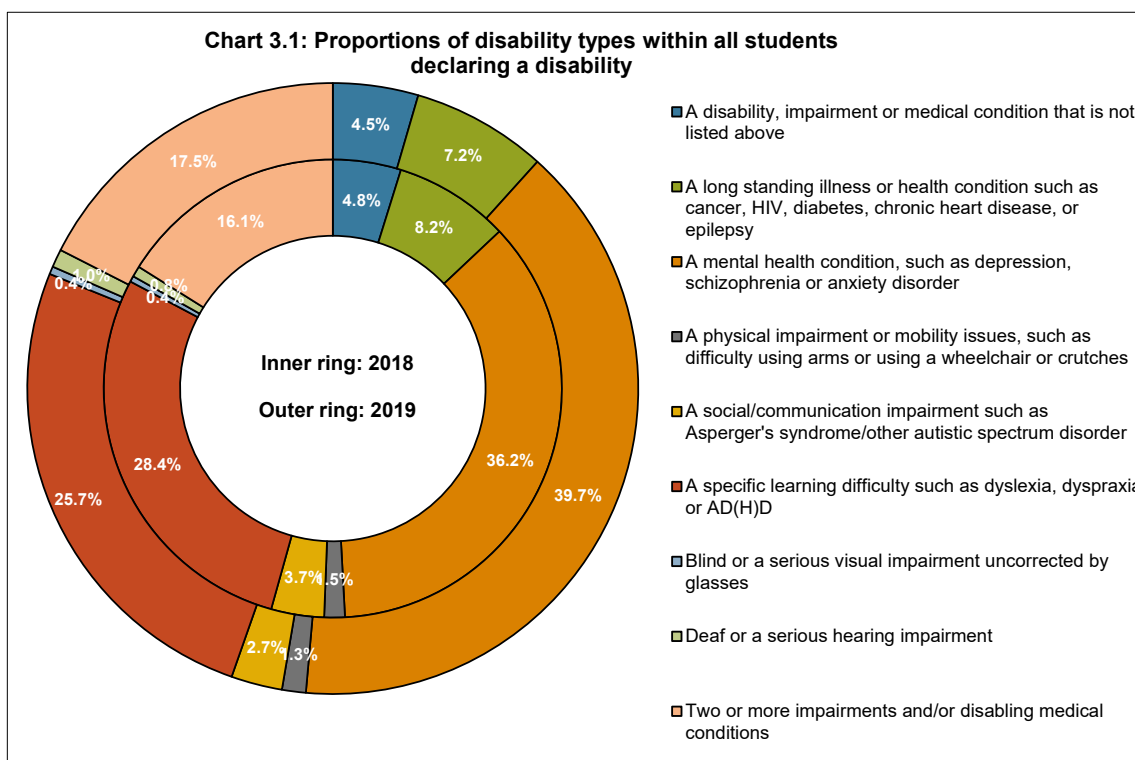

4. Age

Table 4.1: Age groups of student population, by level of study

Age	30-Nov-18			01-Dec-19		
	UG	PG	Total	UG	PG	Total
≥60	6	22	28	4	23	27
55-59	4	46	50	5	45	50
50-54	11	103	114	14	85	99
45-49	16	125	141	8	139	147
40-44	23	169	192	17	174	191
35-39	35	259	294	43	292	335
30-34	83	453	536	103	489	592
25-29	315	1,127	1,442	337	1,103	1,440
20-24	8,048	2,105	10,153	8,737	1,783	10,520
≤19	5,023	1	5,024	4,972	1	4,973
N/A			0	40	3	43
Grand Total	13,564	4,410	17,974	14,280	4,137	18,417

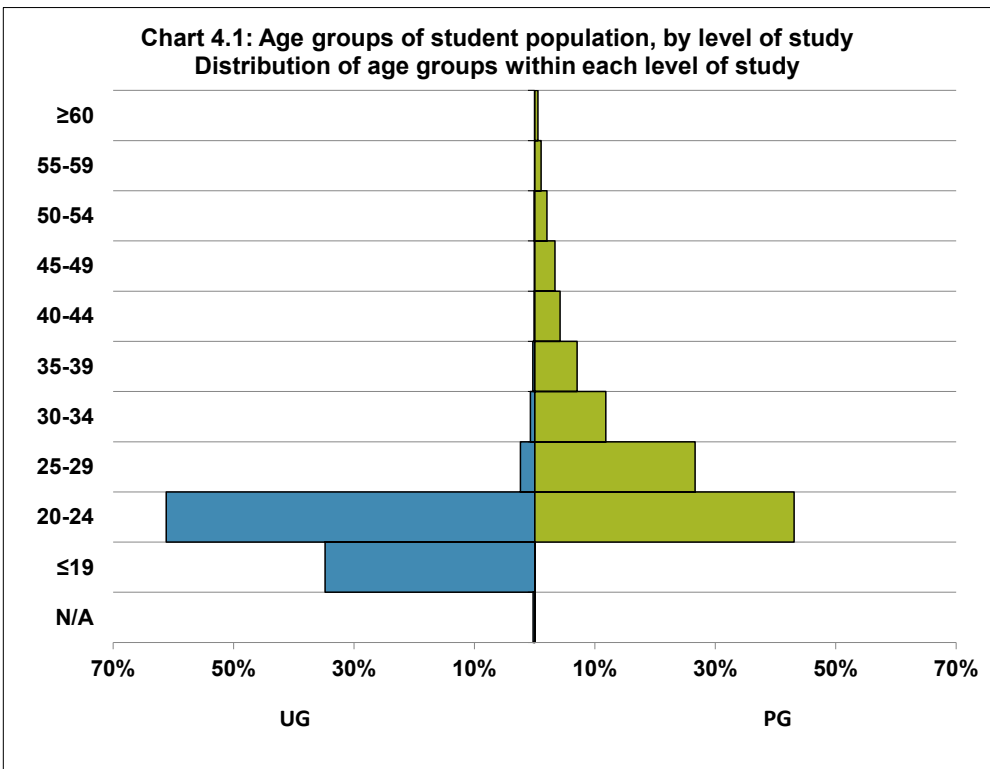

Table 4.2: Age groups of student population, by sex

Age	30-Nov-18				01-Dec-19			
	Female	Male	Other*	Total	Female	Male	Other*	Total
≥60	13	15		28	15	12		27
55-59	37	13		50	31	19		50
50-54	84	30		114	66	33		99
45-49	93	48		141	96	51		147
40-44	124	68		192	120	71		191
35-39	184	110		294	220	115		335
30-34	283	251		534	314	275		589
25-29	755	683		1,438	767	669		1,436
20-24	5,445	4,703		10,148	5,687	4,826		10,513
≤19	2,856	2,168		5,024	2,835	2,137		4,972
N/A			11	11	30	13	15	58
Grand Total	9,874	8,089	11	17,974	10,181	8,221	15	18,417

* Individuals who are neither male or female.

