

# SCHOOL OF LIFE SCIENCES HTA STRUCTURE

Prof Michael Davies (Licence holder)

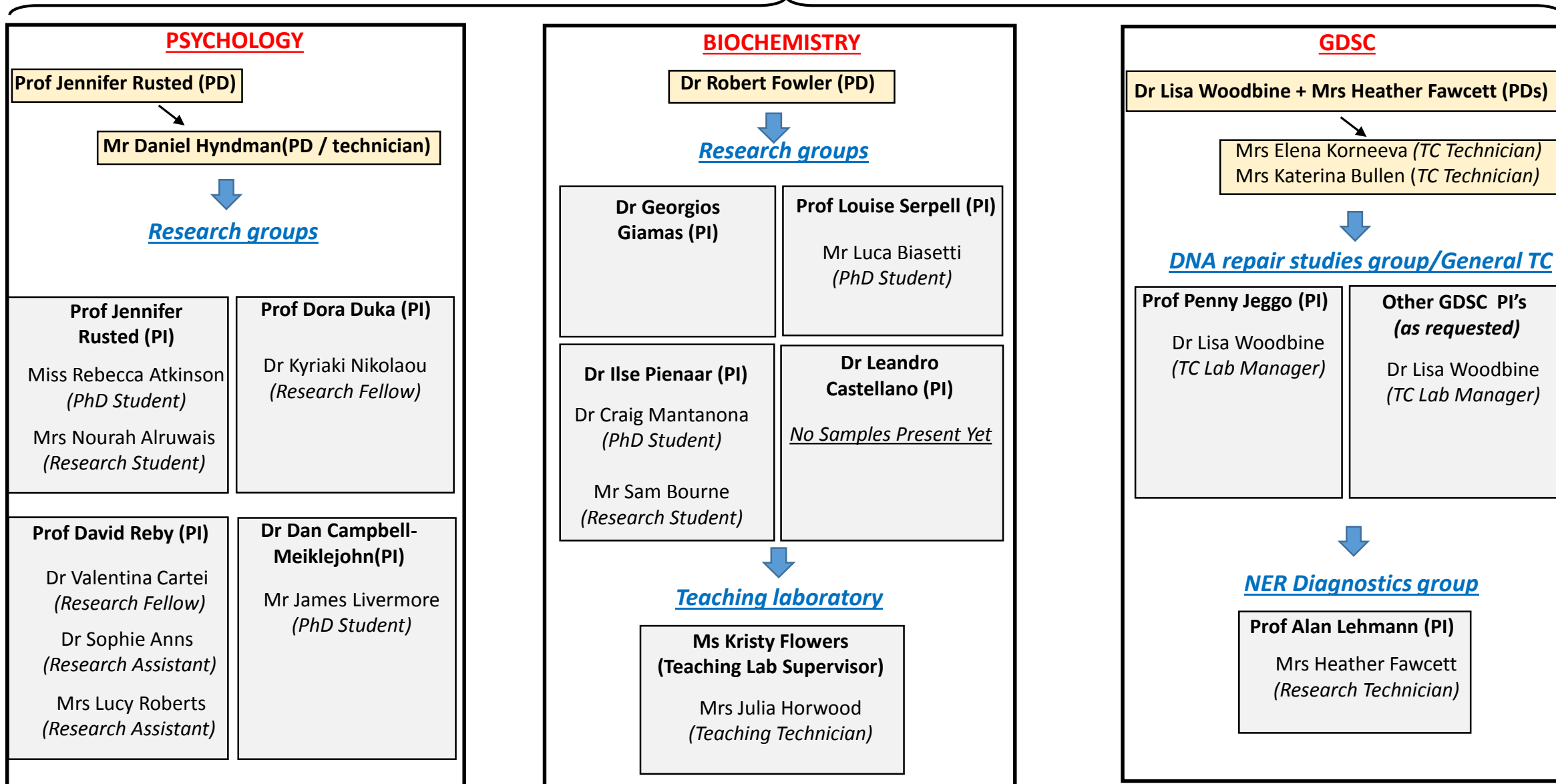

Dr Georgios Giamas (DI)



## PSYCHOLOGY

Prof Jennifer Rusted (PD)



Mr Daniel Hyndman (PD / technician)



Research groups

**Prof Jennifer Rusted (PI)**

Miss Rebecca Atkinson  
*(PhD Student)*

Mrs Nourah Alruwais  
*(Research Student)*

**Prof Dora Duka (PI)**

Dr Kyriaki Nikolaou  
*(Research Fellow)*

**Prof David Reby (PI)**

Dr Valentina Cartei  
*(Research Fellow)*

Dr Sophie Anns  
*(Research Assistant)*

Mrs Lucy Roberts  
*(Research Assistant)*

**Dr Dan Campbell-Meiklejohn (PI)**

Mr James Livermore  
*(PhD Student)*

## BIOCHEMISTRY

Dr Robert Fowler (PD)



Research groups

**Dr Georgios Giamas (PI)**

**Prof Louise Serpell (PI)**

Mr Luca Biasetti  
*(PhD Student)*

**Dr Ilse Pienaar (PI)**

Dr Craig Mantanona  
*(PhD Student)*

Mr Sam Bourne  
*(Research Student)*

**Dr Leandro Castellano (PI)**

*No Samples Present Yet*

Teaching laboratory

**Ms Kristy Flowers  
(Teaching Lab Supervisor)**

Mrs Julia Horwood  
*(Teaching Technician)*

## GDSC

Dr Lisa Woodbine + Mrs Heather Fawcett (PDs)



Mrs Elena Korneeva *(TC Technician)*  
Mrs Katerina Bullen *(TC Technician)*



DNA repair studies group/General TC

**Prof Penny Jeggo (PI)**

Dr Lisa Woodbine  
*(TC Lab Manager)*

**Other GDSC PI's  
(as requested)**

Dr Lisa Woodbine  
*(TC Lab Manager)*



NER Diagnostics group

**Prof Alan Lehmann (PI)**

Mrs Heather Fawcett  
*(Research Technician)*