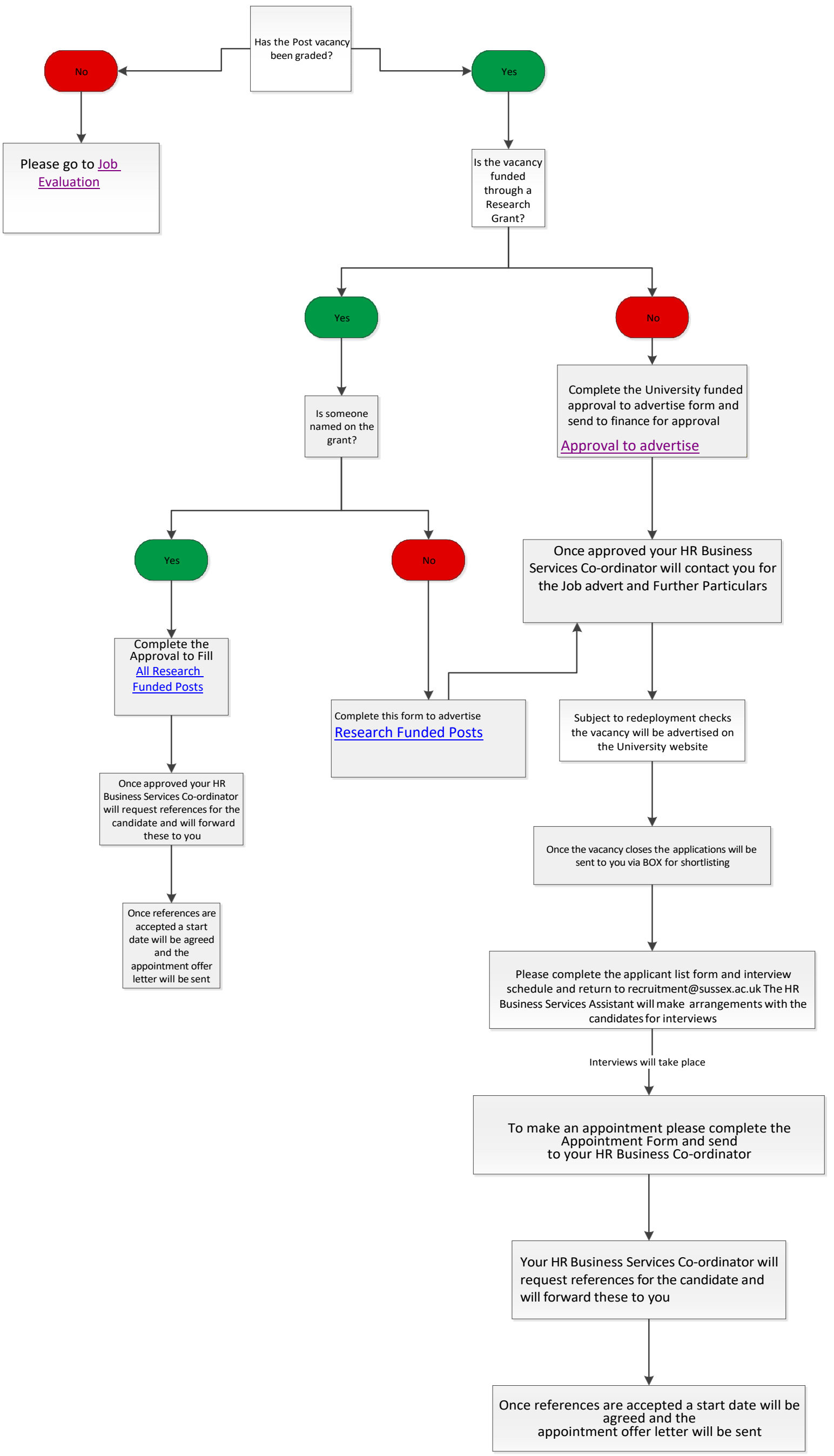# Recruiting Manager Guidance
# Professional Services Position